Thunder Bay Regional Health Sciences Centre

President & CEO Direct Reports
Interim

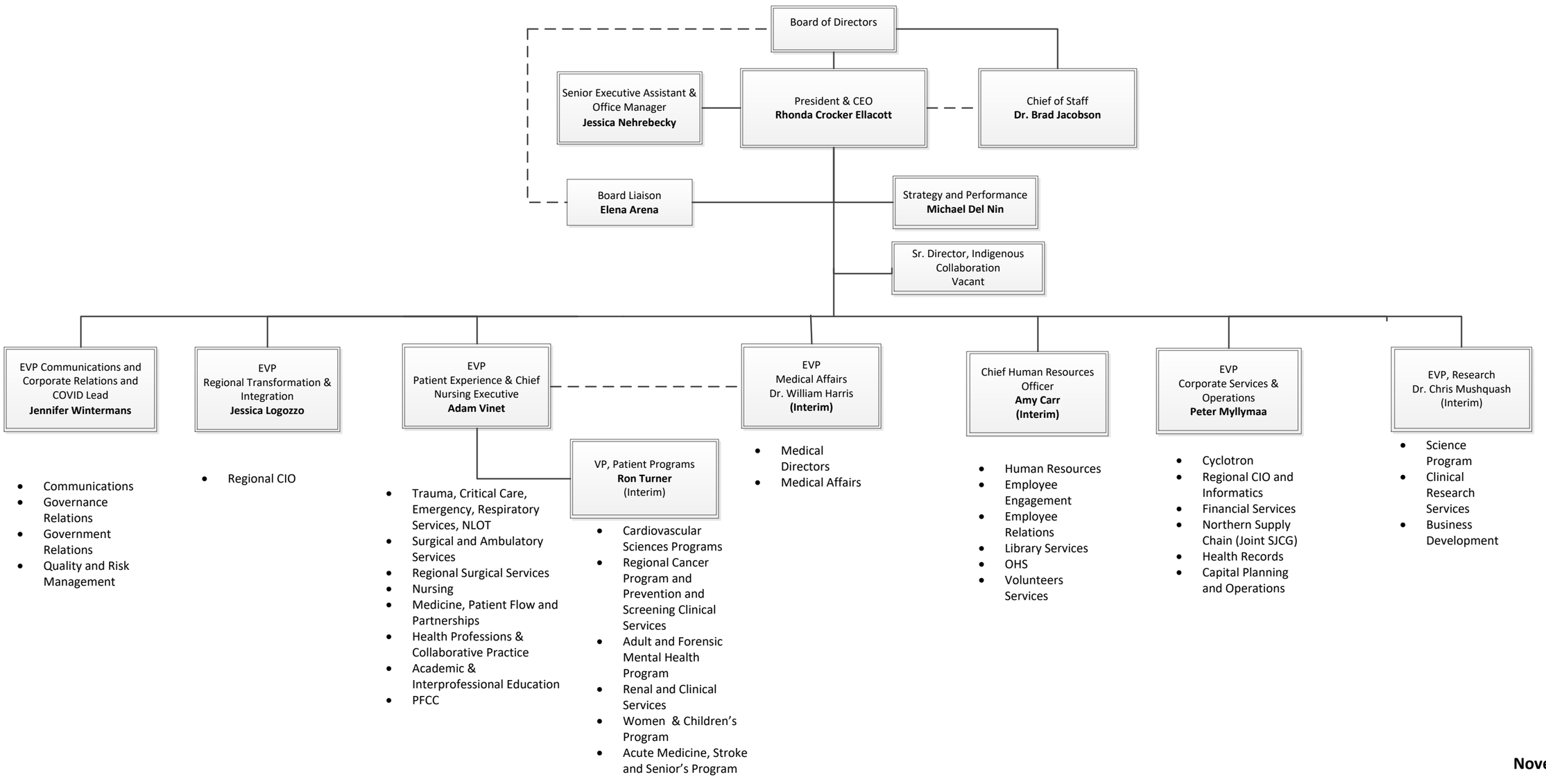

November 2021