

# Health Research Town Hall

## Children, Youth and Families

*Promoting growth, development, and success through health and social care*

**Tuesday, March 9 · 8 – 9 a.m**

Via Zoom: click [here](#) to join. All are Welcome!

## Kelly Meservia-Collins - Town Hall Facilitator

Executive Vice-President, Research, Quality and Academics, TBRHSC/TBHRI



Psychological, social and physical factors influence the growth and development of children and youth. Furthermore, family is a primary context for development and is a key element to successful interventions for children. Through collective efforts, our community network aims to promote the development and improvement of the health and well-being of children through research. After all, investing in our children, is investing in our future!



# Dr. Nancy Young

Director, School of Rural and Northern Health, Laurentian University  
Children's Health Measures - Aaniss Naa Gegii

Dr. Lorrilee McGregor

Assistant Professor, Indigenous Health, NOSM  
First Nations Community Health (Mental Health and Addiction, and  
Healthy Lifestyles)

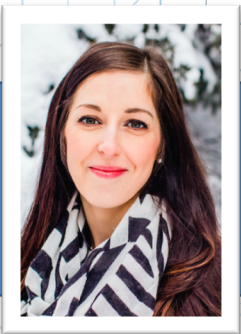
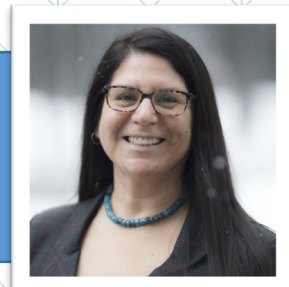

# Dr. Aislin Mushquash

Assistant Professor, Department of Psychology, Lakehead University  
Stress and coping; innovative approaches to build resilience



Thunder Bay Regional  
Health Research  
Institute



Health Sciences North  
Research Institute

---

Institut de recherches  
d'Horizon Santé-Nord



Health Sciences North  
Horizon Santé-Nord



Northern Ontario  
School of Medicine  
École de médecine  
du Nord de l'Ontario  
ᑭᓐᓂᓐᓂᓐ ᓂᓐᓂᓐᓂᓐ  
ᓂᓐᓂᓐᓂᓐ ᓂᓐᓂᓐᓂᓐ



Thunder Bay Regional  
Health Sciences  
Centre



**Laurentian University**  
**Université Laurentienne**



Lakehead  
UNIVERSITY